



FY2025

IMPACT REPORT



KENTUCKY
SCIENCE CENTER





A LETTER FROM THE PRESIDENT & CEO

Dear Friends and Supporters,

At Kentucky Science Center, we believe science is more than a subject, it's a way to spark curiosity, build confidence, and connect communities. In FY2025, that belief came to life in bold, exciting ways.

This year, we surpassed the milestone of serving more than 300,000 individuals—our strongest reach in years and the second-highest total in the past decade. We opened Who Forted? + Construction Zone, a dynamic redesign of our beloved building exhibit, and launched PlayPort, our first outdoor learning experience created in partnership with Waterfront Park.

We also deepened engagement with schools, educators, and members, all while expanding our commitment to accessible, hands-on learning for every family we serve. These milestones reflect not just our growth, but our deepening connection to the city, state, and science that surrounds us.

Thank you for believing in our mission and making this work possible.

Mike Norman
President & CEO
Kentucky Science Center

OUR IMPACT

MEMBERS



12,167
TOTAL MEMBERS



93,987
MEMBER ATTENDANCE

SCIENCE IN PLAY2GO

250K VISITORS
TOTAL



32 KENTUCKY
COUNTIES

Kentucky Science Center is proud of the impact we have on our community in Louisville, in Kentucky, and beyond. We loved Doing Science with you this year!

IMPACT

310,924 TOTAL
SERVED

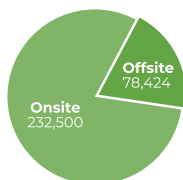

CAMPERS



2,321 ON-SITE
CAMPERS

COMMUNITY ACCESS MEMBERSHIP



4,923
TOTAL MEMBERS



24,101
MEMBER ATTENDANCE

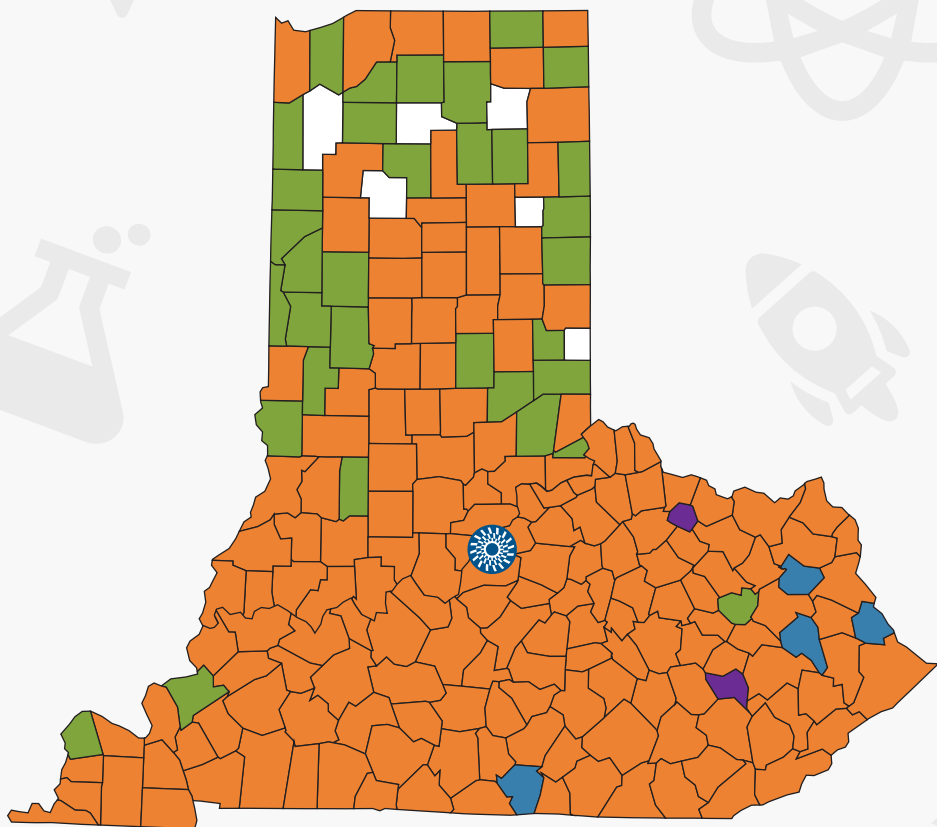

100%

Kentucky Counties

93%

Indiana Counties

Impact Type



Multiple

Any combination of 2 or more



Member

Member resides in the County



Onsite

Public visitor to flagship facility



Offsite

Science Travels to You programming



Kentucky Science Center Flagship Location



WHO FORTED?

+ CONSTRUCTION ZONE

Renovated and reimagined in November 2024, Who Forted? invites visitors of all ages to design, build, and test their own forts using real tools and materials. Presented by Buffalo Construction, the exhibit blends teamwork and creativity with hands-on exploration of engineering and design.



PLAYPORT

Opened in March 2025, PlayPort is an outdoor learning space at Waterfront Park created in partnership with Kentucky Science Center. Featuring industrial artifacts transformed into play structures, the exhibit sparks curiosity through hands-on exploration, science prompts, and QR-linked learning.

PlayPort was also spotlighted on Mission Unstoppable with Miranda Cosgrove.





SCIENCE IN PLAY2GO

Science in Play2Go has now reached **more than 250,000 children and families across Kentucky**. Launched in 2015 as a mobile version of Kentucky Science Center's award-winning early childhood exhibit, the program brings free, play-based STEAM learning to communities statewide through a partnership with the Kentucky Department for Libraries and Archives.

With interactive zones designed for children ages 8 and under, Science in Play2Go has traveled to 32 counties—adapting even during the pandemic—and continues to spark curiosity, creativity, and early science skills in every corner of the Commonwealth.

OPERATING INCOME

\$6,586,173

OPERATING EXPENSES

\$ 6,204,633

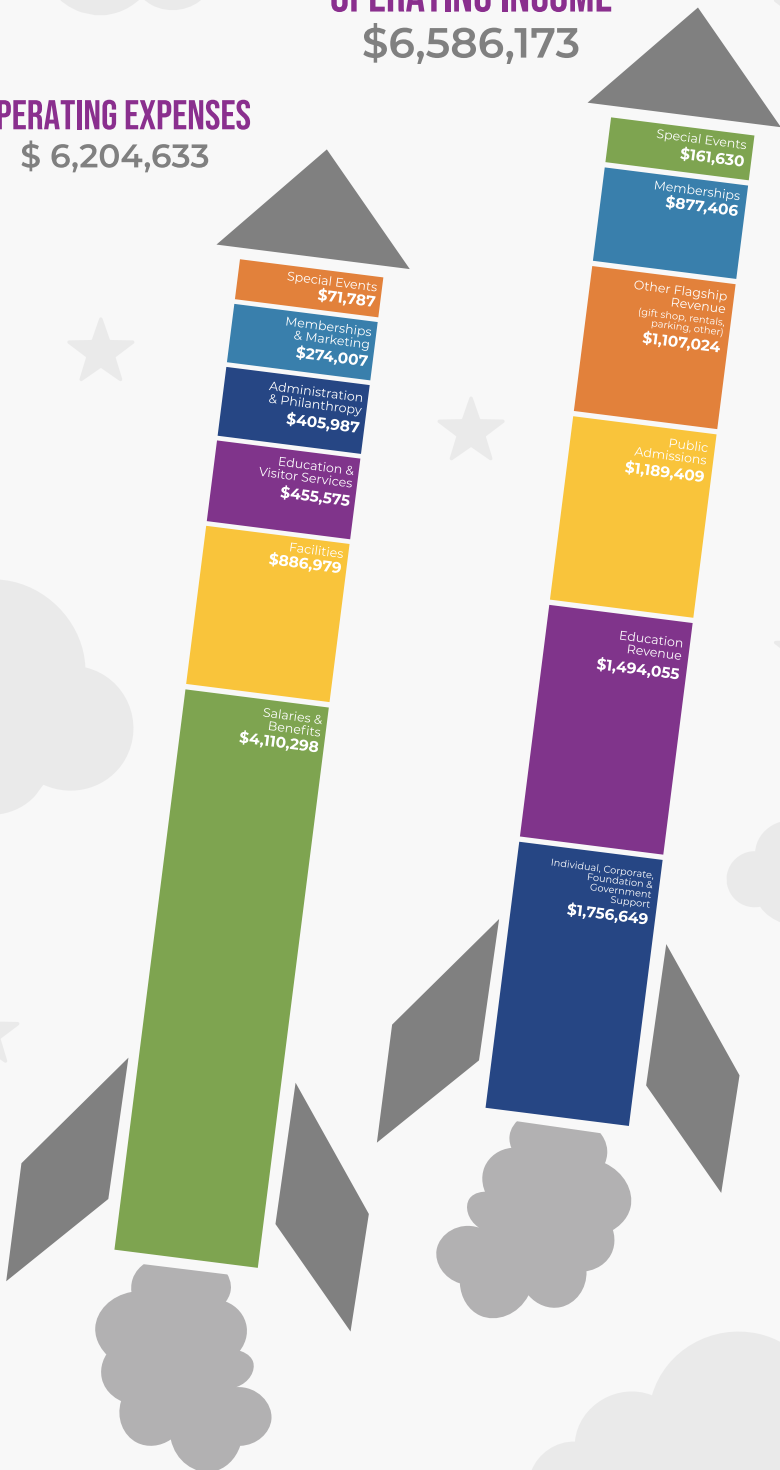

DONORS & BOARD MEMBERS

We are deeply grateful to all those who supported Kentucky Science Center with gifts during the past fiscal year and listed below are those gifts of \$100 or more. Your generosity fuels discovery, learning, and a lifelong love of science for our community. Every effort has been made to ensure the accuracy of this listing. If your name has been omitted or listed incorrectly, please accept our apologies, and contact our Philanthropy department so we can correct our records.

\$25,000+

Anonymous
Brown-Forman Foundation
Buffalo Construction
Ms. Sandra A. Frazier
Hazel and Walter Bales Foundation
Louisville Metro Government
Kentucky Department for
Libraries and Archives
Samtec, Inc.

\$5,000+

Anonymous (3)
Bardstown Bourbon Company
Mr. and Mrs. Thomas F. Buetow
Mr. Aaron Butler
Caesars Southern Indiana
Churchill Downs, Inc.
Delta Dental of Kentucky Foundation
Dentons Bingham Greenebaum LLP
Felix E. Martin, Jr. Foundation
Fifth Third Bank, Kentucky, Inc.
Timothy Fishburn
Kentucky Colonels
Patrick Gregory
Dr. Joanne Kelleher
LG&E and KU Foundation
Daniel McKee
Mercer Transportation Company
Michter's Distillery
NASA KY
Norton Healthcare
Oxmoor Toyota
Mrs. Linda B. Street
Toyota Motor Manufacturing,
Kentucky, Inc.
Andrea and Randy Wilson

\$1,000+

Anonymous (2)
Baird Trust
Mr. and Mrs. Joseph O. Baker III
Bellarmine University
Big Rivers Electric Corporation
Mr. and Mrs. C. Craig Bradley, Jr.
Mrs. Doris H. Bridgeman

Calvert Consulting
Brian Casey
Cherry Bekaert Advisors
Dr. Paul DeMarco
The Dunbar Foundation
Mr. and Mrs. Sam Ellington
Rif El-Mallakh
Dr. Ali Farooqui
Mr. and Mrs. Thomas Gray
Mr. Keith Hamilton
Ms. Jane W. Hardy and Mr.
David P. Schmidt
Amelia Hensley
Humana Inc.
Integrative Psychiatry
Becky Johnson
Robbie and Mira Johnson
JYB3 Group
Mr. and Mrs. Richard Kute
Lexmark International, Inc.
Dr. and Mrs. Philip A. Lichtenfels
The Lusk Group
Dr. Nancy Martin and Dr. Freddy
J. Hendler
Mrs. Joan D. McCombs
Mrs. and Mr. Susan S. Means
Mrs. Carmen Moreno-Rivera, Ed.D.
Ms. Priya Mukundan and Shireesh
Khandkar
Mr. and Mrs. W. Austin Musselman
Mr. and Mrs. Michael S. Norman
Brett Norton
Michiko Nozawa-Joffe
Mr. John Ouseph and Ms. Ann
Ponniiah
Ms. Veena Reddy
Papa Johns Foundation, Inc.
Peoples Bank
PNC Bank
Mr. and Mrs. Norman Seawright, Jr.
Schmidt Associates, Inc.
Audrey Summers
Chris and Nicole Teeley
Andrew Trager-Kusman
Ronald Vonderhaar
Melissa Whitehead
Western Kentucky University
Whippoorwill Family Foundation
The William E. Barth Foundation
WLKY-32

\$500+

Anonymous
John Alegnani
Ms. Theresa Batliner
Rob Beatty
Mrs. and Mr. Mellisa Blankenship
Christen Boone
Tara Bristow
Mr. and Mrs. H. H. Brown
Dave Christopher
Dr. Russel Compton
Kim Dickey
Mr. Henry Eng
Jill Golden
Shannon Harris
Sean Horton
IAC
Dr. Chaitanya Iragavarapu
Mrs. Nancy Lucas
Mr. and Mrs. Justin Magaw
Katrina and Mazen Masri
Lilly D. McGlone
Mr. and Mrs. Craig Mooney
David Morrison
Cash Moter
Ashley Noland
Mr. and Mrs. Joshua A. Poole
Andrew and Kate Renda
Dr. Giavonne D. Rondo
Christien Russell, Ph.D.
Mr. and Mrs. Brad S. Seigel
Dr. Monalisa Tailor
Dr. Vincent P. Tanamachi
Thrivent
Ms. Susan E. Weiss and Mr.
Chet Miller
Patrick Williams
Tyler Wilson

\$100+

Anonymous (3)
Mr. and Mrs. John J. Ackerman
Amber Sheffield
Mr. and Mrs. Darius A. Arabadjief
Mrs. and Mr. Becky Baird
Sandra Baker
Audrey Beckman
Lisa Benson
Mrs. Edith Bingham
Glenn Bradley

Donna Brainer
 Dr. Lynette Breedlove and Mr.
 Robert Morrison
 Ramona Browning
 Natalie Bruner
 Gary Bruner and Leigh Ann Lusk
 Bhanu Calvert
 Robert Carroll
 Dr. Kristin Cook and Mr. Dan Cook
 Diane Courington
 Mr. and Mrs. James Cronin
 Dianne Dailey
 Mike Dailey
 Ms. Joanne Dobbins
 Mr. Doug Draper and Ms. Debbie
 Woolfolk
 Christin Dues
 Lealia Evans
 Glenn Gail
 Dr. Richard L. Goldwin
 Ms. Joanna E. Haas
 Austin Hays
 Jennifer Holt
 Pamela Holwerda
 Melanie Holwerda
 Mr. Richard A. Hoopengardner
 Dr. Barbara S. Isaacs
 Ms. Kendria Jackson
 Douglas James
 Casey Jones
 Wesley Kawata
 Tim Larimore
 Karen Larkin
 Matt Leistner
 Mr. and Mrs. Jerome L. Lentz
 Meagan Lewis
 Ms. Abby D. Long
 Trini Lunsford
 Mr. and Mrs. Hank Mangeot
 Theresa H. and Dr. Michael Mattei
 Aaron Matthews
 Christopher McGarvey
 Mr. Jim McGovern
 Katelyn McVicar
 Ms. Kathryn M. Mershon
 Ronald Metts, Jr.
 Mr. and Mrs. Kyle Miller
 Drs. Sarah and James Moyer
 Kevin Munn
 Dr. Corinne Murphy
 Renee Nadeau
 Mr. Donald Nitschke
 James O'Connor
 Bruce Paynter
 Dr. and Mrs. Bruce Perry
 Jacque Peters
 Ken Peters
 Mrs. Starr Peters and Mr. Jesse Alford
 Glenn Prezocki and Phyllis Santos
 Donald Rankin
 Christine Rieser
 Eric Robinson
 Mr. and Mrs. Robert W. Rounsavall III

Sam Swope Family Foundation
 Mr. and Mrs. Frank T. Samuel, Jr.
 Mr. Martin F. Schmidt, Jr.
 Patricia Seawood
 Riley Seifrit
 Ms. Elinor Shipley
 Ryan Sienkowski
 Dr. Scott Skinner, Ph.D.
 Suzanne Slaven
 Megan Smith
 Mr. and Mrs. Bert Stansbury
 Gracie Stoess Becht
 Jeffrey Surran
 William Sutter
 Mr. and Mrs. David W. Tandy
 Thomas Jefferson Middle School
 Rachel Victory
 Mr. and Mrs. Mark W. Votg
 William Wagner
 Ms. Beverly Wahl
 Bret and Erica Walker
 The Wired Rooster
 Mr. Gerald L. Wise
 Joan Wood

BOARD MEMBERS

We are grateful to each of our Board Members who have committed their time and energy to helping us Do Science!

(^) Ex-Officio Members

Sandra Baker
 Gracie Becht
 Aaron Butler
 Bhanu Calvert
 Russ Compton
 Kristin Cook
 Paul DeMarco, Jr.
 Casey Dyk
 Sam Ellington
 Henry Eng
 Ali Farooqui
 Thomas Gray, Jr.
 Keith Hamilton
 Sean Horton
 Becky Johnson
 Heidi Konynenbelt
 Mason Leichhardt
 Lilly McClone
 Megan Metcalf (^)
 Derrick Miller
 Kyle Miller

Carmen Moreno-Rivera
 Corinne Murphy
 Sibusiso Ngubeni
 Marty Pollio (^)
 Veena Reddy
 Christine Rieser
 Andrew Renda
 John Riley
 Giavonne Rondo
 Christien Russell
 Bill Seifrit
 Mike Shaffer
 Scott Skinner
 David Tandy
 William "Billy" Taylor
 Chris Teeley
 Ron Vonderhaar
 Melissa Whitehead
 Patrick Williams
 Andrea Wilson